

Please be advised that only those sites meeting the requirements of the installation detail, including finished grade, will be approved by the Department of Water & Wastewater. Meters will not be unlocked, for any purpose, and a Certificate of Occupancy will not be issued until the installation is inspected and approved.

In addition, it should be noted that the turning on and off of water is to be performed by authorized City of Dover personnel only. Under no circumstances should a plumber or other contractor be allowed to do so on their own. Contractors are also not permitted to perform any valve operations on the water system or connect to hydrants for any reason.

After the meter is received the customer shall contact the Department of Water & Wastewater within forty-eight (48) hours to have your meter inspection scheduled.

**Any questions or concerns?
Please contact:**

**City of Dover
Water & Wastewater
Dover, DE 19904**

Phone: (302) 736-7025

**Inspections & Planning
15 Loockerman Plaza
Dover, DE 19901**

Phone - (302) 736-7010

Fax # - (302) 736-4217

www.cityofdover.com

Last Revised May 2024

Water Service and Meter Pit Installation

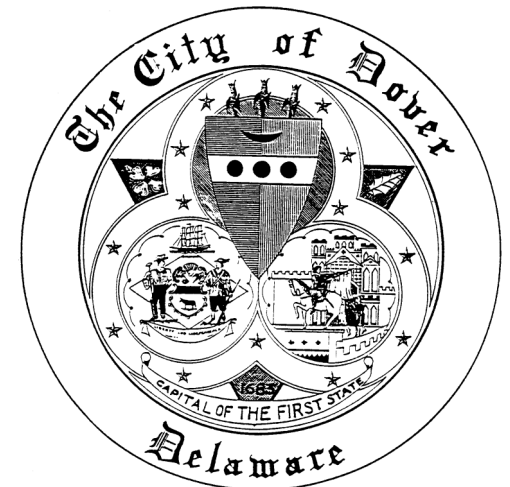

**Departments of
Water & Wastewater
AND Inspections &
Planning**

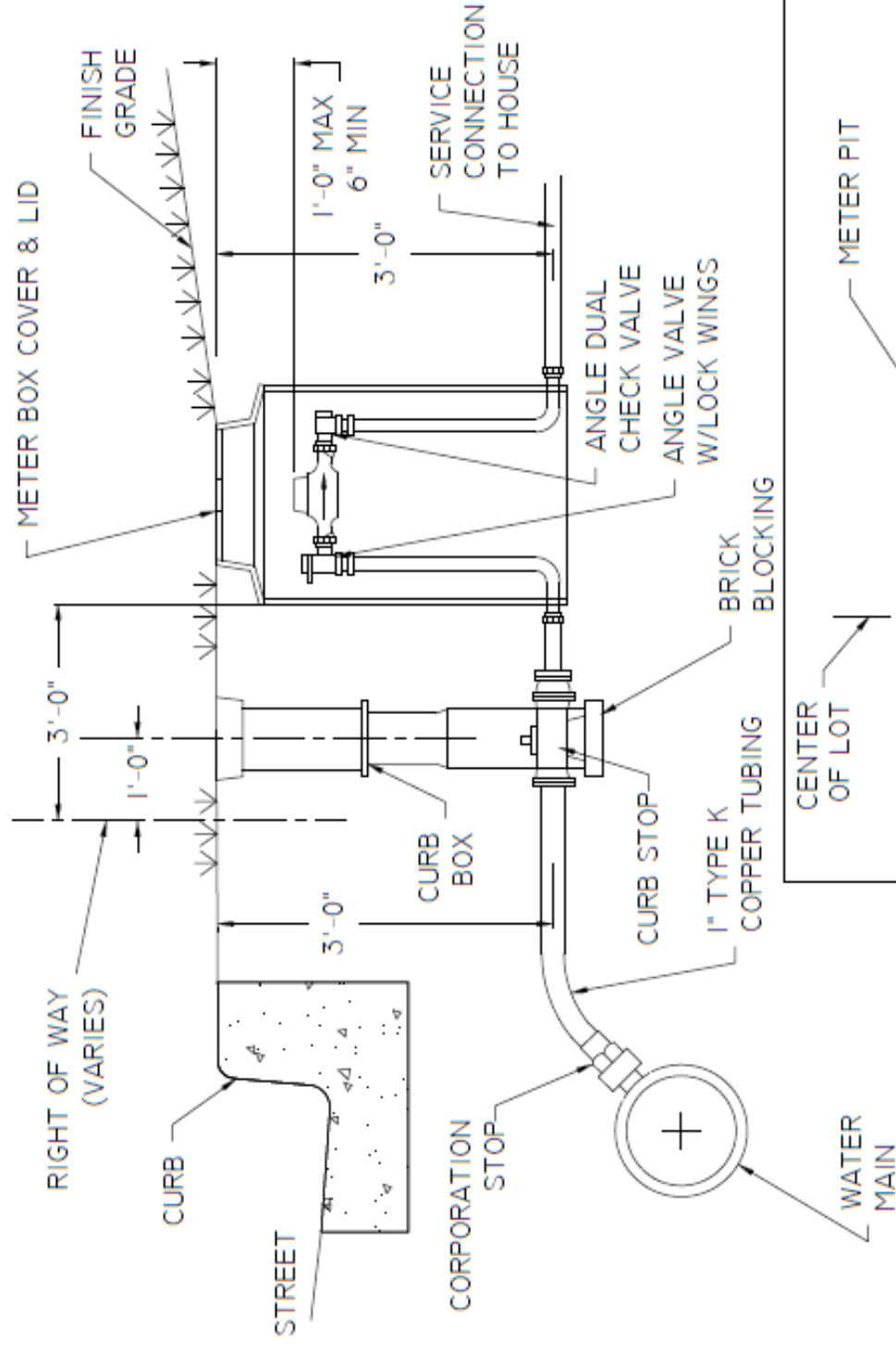

ALL RESIDENTIAL WATER METERS PURCHASED FROM THE CITY OF DOVER SHALL BE NON REFUNDABLE

ADJUSTABLE CURB BOX
TYLER UNION SERIES 6500-92
BUFFALO TYPE, COMPLETE
(NO SUBSTITUTION)

1\"/>

*: 1\"/>

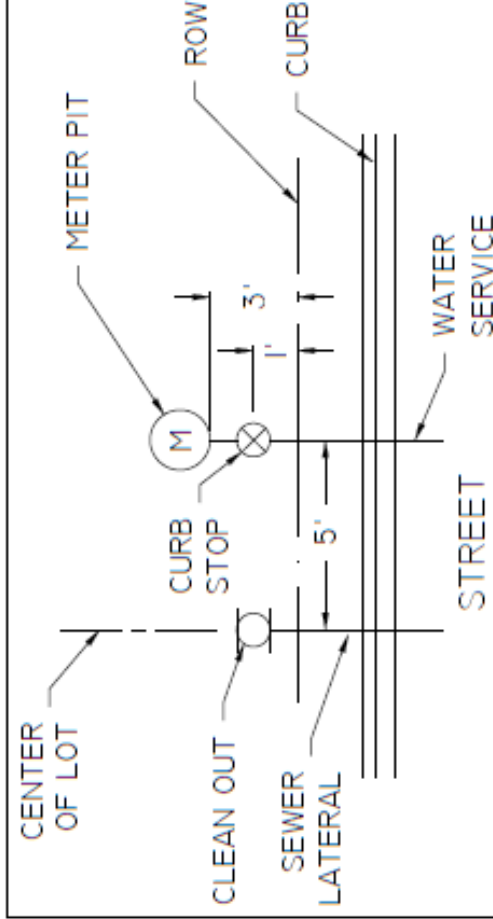

ALL WATER SERVICES FROM THE MAIN TO THE CURB STOP TO BE COPPER OF APPROPRIATE SIZE.

A DUAL METER PIT SHALL BE MANDATORY FOR ALL SERVICES THAT INCLUDE A DOMESTIC SERVICE AND AN IRRIGATION SERVICE.



City of

Dover

RESIDENTIAL WATER SERVICE & METER PIT INSTALLATION

DEPARTMENT OF PUBLIC WORKS

DRAWN: JAL

DATE: 10-31-13

CKD: REM

SCALE: NONE

APRVD: SJD

DWG. NO: W-1